Freude schöner Götterfunken
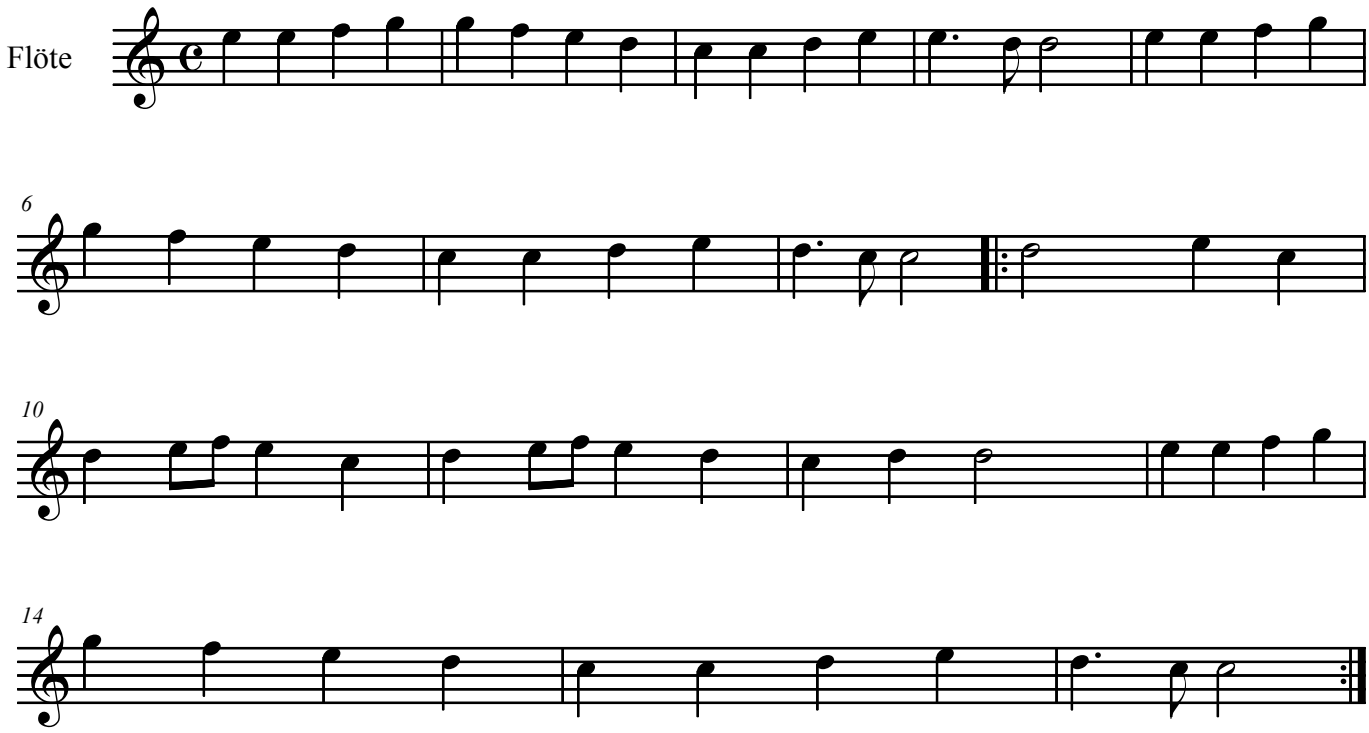
L. van Beethoven